



Every kid deserves  
a brush with inspiration.

©2012 Target Brands, Inc. Target and the Bullseye Design are registered trademarks of Target Brands, Inc. 722466

That's why Target is on track to give  
**\$1 BILLION FOR EDUCATION**  
by the end of 2015.

Learn about the difference  
this support is making for  
kids nationwide.

[Target.com/Education](http://Target.com/Education)



season  
**46**  
2014 - 2015



VOCALESSENCE

PRESENTS

**P.D.Q. Bach &  
Peter Schickele  
BIRTHDAY BASH**

AT

TED MANN  
CONCERT HALL

FRIDAY, APRIL 10 AT 8 PM





2014-2015  
46<sup>TH</sup> ANNIVERSARY SEASON

SPECIAL THANKS  
FOR THE SUPPORT  
OF THIS CONCERT

*Albrecht Family  
Foundation*

*Art and Martha  
Kaemmer Fund of  
HRK Foundation*

*Philip and Katherine  
Nason Fund of The  
Saint Paul Foundation*

*The Wallin Foundation*

*Wenger Foundation*

## P.D.Q. BACH & PETER SCHICKELE BIRTHDAY BASH

Friday, April 10, 2015 at 8 pm  
Ted Mann Concert Hall  
2128 Fourth Street South  
Minneapolis, MN

*Pre-Concert Conversation with Classical Minnesota Public Radio  
Host John Birge and Peter Schickele at 7 pm.*

VocalEssence Chorus & Ensemble Singers  
University of Minnesota Wind Ensemble  
Craig Kirchhoff, *conductor*  
Philip Brunelle, *conductor*  
Charles Kemper, *pianist*

---

### 2014-2015 SEASON SPONSORS



GENERAL MILLS

Minnesota  
Monthly

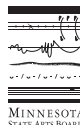

*This activity is made possible by the voters of Minnesota through a Minnesota State Arts Board Operating Support grant, thanks to a legislative appropriation from the arts and cultural heritage fund, and a grant from the Wells Fargo Foundation Minnesota.*

PiperJaffray



Bush Foundation

THE MCKNIGHT FOUNDATION

Sit Investment Associates

classical1  
MINNESOTA PUBLIC RADIO

## VOCAL ESSENCE

1900 Nicollet Avenue  
Minneapolis, Minnesota 55403  
612-547-1451  
www.vocalescence.org

*VocalEssence is a 501(c)(3) non-profit organization.*



### Board of Directors

Paul Pribbenow, Ph.D., President  
Kathryn Roberts, Vice President  
Jacob Wolkowitz, Treasurer  
Susan J. Crockett, Ph.D., Secretary  
Mary Ann Aufderheide  
Ann Barkelew  
Philip Brunelle  
Roma Calatayud-Stocks  
Karen Charles  
Judith Drobeck  
Debbie Estes  
Ann Farrell  
Jamie Flaws  
Art Kaemmer, M.D.  
Joseph Kalkman  
Fred Moore  
David Myers  
Kristen H. O'Brien  
James M. Odland  
Cay Shea Hellervik  
Don Shelby  
Timothy Takach  
Jenny L. Wade  
Dorene Wernke

### Honorary Directors

Dominick Argento  
William Bolcom  
Dave Brubeck\*  
Aaron Copland\*  
Håkan Hagegård  
Louise Heffelfinger  
Eskil Hemberg\*  
Betty Hulings\*  
James Earl Jones  
Garrison Keillor  
Donald Mitchell  
Helmuth Rilling  
John Rutter  
Peter Schickele  
Dr. André J. Thomas  
Eric Whitacre

*\*In remembrance*

### Artistic Staff

Philip Brunelle, Artistic Director  
Sigrid Johnson, Associate Conductor  
Charles Kemper, Accompanist

## PLEASE NOTE

- This concert will be recorded for broadcast — please help us keep the performance space quiet. Take a moment now to check that all cell phones, paging devices, wristwatch alarms and the like are turned off before the concert begins. Thank you for your cooperation.
- Recording devices and cameras are prohibited. No photography, video, or audio recording is allowed in the concert hall. Please abstain from texting, tweeting or checking your email during the concert.
- Student and group discounts are available for most VocalEssence concerts. Half-price tickets are available to students (ages 6-18 and college) with a student ID. Groups of 10 or more save 15% on tickets. Children under age 6 are not allowed at VocalEssence performances, except for select community and family concerts, including ¡Cantaré! and Star of Wonder.
- Accessible seating is available at all of our concert venues. Please make your needs known when you order tickets.
- You may return VocalEssence single concert tickets for resale up to 48 hours prior to a performance. No refunds or exchanges can be given; however, you will be sent a receipt for your tax-deductible contribution. (VocalEssence subscribers may call 612-371-5642 to request free ticket exchanges and lost ticket replacement.)
- Latecomers will be seated at appropriate pauses in the concert according to the conductor's wishes.

### Administrative Staff

Mary Ann Aufderheide, Executive Director  
Robert Graham, Education Manager and Music Librarian  
Sharon Hodge, Communications Specialist  
Laura Holst, Development and Marketing Associate  
Kimberly Meisten, Director of Community Engagement  
Patricia Starks-Faggétt, Accounting Manager  
Joel Swearingen, Operations Manager and Executive Assistant  
Amanda Timmer, Education Manager for ¡Cantare! in Rochester  
Katrina Wallmeyer, Director of Development and Communications  
Elissa Weller, Grants and Special Events Manager

## WELCOME TO THE P.D.Q. BACH & PETER SCHICKELE BIRTHDAY BASH

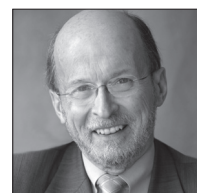

I am delighted to welcome a friend of so many of us, Peter Schickele, and congratulate him on his 80<sup>th</sup> birthday year.

He is an *Honorary Director* of VocalEssence, and it is a delight to welcome him back to the stage as we celebrate the music of Peter Schickele and of his “colleague” P.D.Q. Bach, who was born in 1807 and died in 1742? and is known as the last and the least of J.S. Bach’s 20-odd children.

Many of you may recall the VocalEssence commission, *Oedipus Tex*, which we performed at the newly-opened Ordway Center for the Performing Arts, as well as a concert at O’Shaughnessy Auditorium that included an unforgettable entrance to the stage by Professor Schickele! Peter is a fantastic musician, and his creative sense can take him from the most profound to the most hilarious in musical styles—and only a first-rate composer can do that!

We are also delighted to be sharing the stage with the University of Minnesota Wind Ensemble and their esteemed conductor, Professor Craig Kirchhoff. There is no doubt that this is one of the finest wind ensembles on any university campus anywhere! And, lastly, I am pleased that this evening’s concert is the opening one in the Northern Voice Festival—we are proud to be launching this important event.

– Philip Brunelle, *Artistic Director and Founder, VocalEssence*

## SPECIAL THANKS

John Birge, Minnesota Public Radio  
Michèle Eaton  
Maria Iannacone  
Art and Martha Kaemmer  
Scott Lipscomb, University of Minnesota School of Music

# THE PROGRAM

## PETER SCHICKELE'S MUSIC

- Spring and Summer (from *Concerto for Piano and Chorus, "The Twelve Months"*)** (1987)  
Charles Kemper, *piano soloist*  
Spring: VocalEssence Ensemble Singers  
Summer: VocalEssence Chorus & Ensemble Singers
- Fall: Variations (from *A Year in the Catskills*)** (2009)  
Woodwind quintet: Anthony Labat, Kelley Tracz, Eric Schultz, Ann Kezar, Emma Plehal
- Three Meditations** orchestration by Andrew Pettus (1978/2015)  
Mary, Queen of Scots, on Her Execution  
Saxophone quartet: Benjamin Cold, Justin Sales, Kendra Wheeler, CJ Longabaugh  
The City of Our God  
Mari M. Scott and Carolyn M. Steele, *soprano*  
Mark Engelmann, *marimba*  
Most Glorious Lord of Life  
Brass quartet: Matt Carter, Derek Thorsteinsson, Ann Kezar, Dan Hinman
- Triptych (from *Summer Music*)** (1989)  
Chia-Lin Ko, *flute*  
Truelove  
Anna Mooy, *alto*  
Joseph Ellickson, *bass*  
The Idle Life I Lead  
First Sopranos and Second Altos of the Ensemble Singers  
Ah, You've Come at Last  
Women and Basses of the Ensemble Singers  
Lauren McNee, *piccolo*
- Finale (from *Dances for Three*)** (1980)  
Woodwind trio: Lisa Perry, Jennifer Runck, Alexandra Berndt
- On This Plain of Mist** (1961)  
Prologue – On This Plain of Mist – Interlude – Weeping ... Willows Kneel Here – Epilogue  
Women of the Ensemble Singers  
Jeremy Johnston, *marimba*  
Jennifer Runck, *bass clarinet*
- Last Tango in Bayreuth** (1973)  
Bassoon quartet: Emma Plehal, Ian McMeeking, Brisa Sallum de Paula, Alexandra Berndt
- Amazing Grace** (arr. 1994)  
VocalEssence Chorus & Ensemble Singers  
Steven Burger, *baritone*

*The Program continues on next page*

## THE PROGRAM (CONTINUED)

— INTERMISSION —

### P.D.Q. BACH'S MUSIC

**“Safe” Sextet (S.R33-L45-R[pass it once]78)**

Woodwind sextet: Lauren McNee, Preston Weber, Jennifer Runck,  
Emma Plehal, Anne Fienup, Sarah Gallaher

**Two Madrigals from *The Triumphs of Thusnelda* (S.1601)**

The Queen to Me a Royal Pain Doth Give  
My Bonnie Lass She Smelleth  
15 Ensemble Singers

**Three Liebeslieder Polkas (S.2/4)**

The Passionate Shepherd to His Love  
To the Virgins, to Make Much of Time  
Who Is Sylvia?

Ensemble Singers and piano, 5 hands  
Charles Kemper, Philip Brunelle and Christopher Brunelle, *piano*  
Solo vocal quartet: Margaret Sabin, Marita J. Link, Chase Daniel Burkhardt, Josiah Telschow

**Grand Serenade for an Awful Lot of Winds and Percussion (S.1000)**

University of Minnesota Wind Ensemble

**Birthday Ode to “Big Daddy” Bach (S.100)**

orchestration by Andrew Pettus

VocalEssence Chorus & Ensemble Singers and University of Minnesota Wind Ensemble  
Solo vocal quartet: Jennifer Bevington, Erin Peters, William Pederson and Ryan French  
Peter Schickele, *recitativist*

A black and white photograph of a misty lake at dawn or dusk, with reeds in the foreground and mountains in the background. The text 'NORTHERN VOICE FESTIVAL' is overlaid in large, white, sans-serif capital letters.

# NORTHERN VOICE FESTIVAL

Golden Ticket (All-Access Pass) \$40 . Single Tickets \$5/\$10  
Toll-Free 24/7: 800.838.3006 . [northernvoicefestival.com](http://northernvoicefestival.com)

## TEXTS AND TRANSLATIONS

### Spring (from *Concerto for Piano and Chorus*, “*The Twelve Months*”)

*Peter Schickele*

#### Cadenza (March)

#### Interlude (April)

#### Before My Lady's Window (May)

Before my lady's window gay,  
The little birds they sing all day  
The lark, the mavis and the dove;  
But the sweet nightingale of May,  
She whiles the silent hours away,  
Chanting of sorrow, joy and love.

If with you I sport and play,  
My mother will be vexed today.  
Tell me why, oh tell me why?  
Kiss me then, my merry May,  
By the soul of love I pray!  
Prithee, nay! Tell, tell me why?

To you I come, a lover leal and true,  
To tell you all my hope and all my care;  
Your love alone is what I seek; than you  
No woman ever seemed to me more fair,  
No woman ever seemed so fair.

And when we could no longer stay,  
Weeping upon my neck she fell,  
Oh, send me news from far away,  
Farewell, sweet heart, farewell,  
Sweet heart of mine, farewell.

For I do love thee so, sweet May,  
That if my heart thou wert to see,  
In sooth, I know, of courtesy,  
Thou wouldst have pity on me this day,  
Thou wouldst have pity on me this day.

*Medieval Norman songs, trans. John A. Symonds, 1840-1893*

### Three Meditations

*Peter Schickele*

*orchestration by Andrew Pettus*

#### Mary, Queen of Scots, on Her Execution (saxophone quartet)

My scaffold was the bed where ease I found;  
The block a pillow of eternal rest,  
My headsman cast me in a blissful swoon  
His axe cut off my cares from cumbered breast.

Rue not my death, rejoice at my repose;  
It was no death to me but to my woe,  
The bud was opened to let out the rose.  
The chains unloosed to let the captive go.

A Prince by birth, a prisoner by mishap;  
From crown to cross from throne to thrall I fell,

My right my ruth, my titles wrought my trap:  
My weal my woe, my worldly heaven my hell.

By death from prisoner to a prince enhanced,  
From cross to crown from thrall to throne again,  
My ruth my right, my trap my style advanced  
From woe to weal, from hell to heavenly reign.

*Robert Southwell (c.1561-1595) from “At Fotheringay”*

#### The City of Our God

My windows open to the autumn night,  
In vain I watched for sleep to visit me:  
How should sleep dull my ears and dim my sight,  
Who saw the stars and listened to the sea?

Ah, how the City of our God is fair!  
If without sea and starless though it be,  
For joy of the majestic beauty there,  
Men shall not miss the stars, nor mourn the sea.

*Lionel Johnson, 1867-1902*

#### Most Glorious Lord of Life

(brass quartet)

Most glorious Lord of life, that on this day  
Didst make thy triumph over death and sin,  
And having harrowed hell, didst bring away  
Captivity thence captive, us to win:

This joyous day, dear Lord, with joy begin,  
And grant that we, for whom thou diddest die,  
Being with thy dear blood clean washed from sin,  
May live forever in felicity;

And that thy love we weighing worthily,  
May likewise love thee for the same again;  
And for thy sake, that all like dear didst buy,  
With love may one another entertain.

So let us love, dear love, like as we ought;  
Love is the lesson which the Lord us taught.

*Edmund Spenser, c.1552-1599*

### Triptych (from *Summer Music*)

*Peter Schickele*

#### Truelove

Truelove, come to me, here I wait for thee;  
Rose-red mouth so sweet, come my pain to treat;  
True love, O come, I wait for thee;  
truelove, O come to me.

*Anonymous, 13<sup>th</sup> century German*

#### The Idle Life I Lead

The idle life I lead  
Is like a pleasant sleep,  
Wherein I rest and heed  
The dreams that by me sweep.

And still of all my dreams  
In turn so swiftly past,

Each in its fancy seems  
A nobler than the last.

And every eve I say,  
Noting my step in bliss,  
That I have known no day  
In all my life like this.  
*Robert Bridges (1844-1930)*

**Ah, You've Come At Last**  
Ah, you've come at last, Spring!  
*Anonymous*

**On This Plain of Mist**  
*Peter Schickele*

Prologue — Interlude — Weeping ... Willows Kneel Here – Epilogue

Oh  
On this plain of mist nothing but flat endlessness and red rising  
sun  
Oh  
Weeping willows kneel here by the waterside mingling long green  
hair  
Oo  
*Japanese Haiku*

**Amazing Grace**  
*arr. Peter Schickele*

Amazing grace, how sweet the sound,  
That saved a wretch like me.  
I once was lost but now am found,  
Was blind, but now I see.

'Twas grace that taught my heart to fear.  
And grace, my fears relieved.  
How precious did that grace appear  
The hour I first believed.

Through many dangers, toils and snares  
I have already come;  
'Tis grace that brought me safe thus far  
And grace will lead me home.  
*John Newton (1725-1807)*

**Two Madrigals from  
The Triumphs of Thusnelda**  
*P.D.Q. Bach/Peter Schickele*

**The Queen to Me a Royal Pain Doth Give**  
The Queen to me a royal pain doth give,  
Yet were I so to say, I scarce would live  
To see the fair Thusnelda once again.

A queen who reigns, yet keeps her powder dry,  
Must power use where love would best apply  
To keep me from Thusnelda once again.

She fancies me her lad, and so, alas  
She bids me bide a while, her time to pass;  
But once her royal cup the Queen doth drain,  
The ruler by her servant, Sleep, is slain,  
And I to my Thusnelda fly again.

**My Bonnie Lass She Smelleth**  
My bonnie lass she smelleth,  
Making the flowers jealousy.  
My bonnie lass dismayeth  
Me; all that she doth sayith:

My bonnie lass she looketh like a jewel  
And soundeth like a mule.  
My bonnie lass she walketh like a doe  
And talketh like a crow.

My bonnie lass liketh to dance a-lot;  
She's Guinevere and I'm Sir Lancelot.  
My bonnie lass I need not flatter;  
What she doth not have doth not matter.

My bonnie lass is so fine;  
Oh, if she only were mine.

**Three Liebeslieder Polkas**  
*P.D.Q. Bach/Peter Schickele*

**The Passionate Shepherd to His Love**  
Come live with me and be my love,  
And we will all the pleasures prove  
That valleys, groves, hills, and fields,

Woods, or steepy mountain yields.  
And we will sit upon the rocks,  
Seeing the shepherds feed their flocks,  
By shallow rivers to whose falls  
Melodious birds sing madrigals.

And I will make thee beds of roses  
And a thousand fragrant posies,  
A cap of flowers, and a kirtle  
Embroidered all with leaves of myrtle;

A gown made of the finest wool  
Which from our pretty lambs we pull;  
Fair lined slippers for the cold,  
With buckles of the purest gold;

A belt of straw and ivy buds,  
With coral clasps and amber studs;  
And if these pleasures may thee move,  
Come live with me, and be my love.  
*Christopher Marlowe (1564-1593)*

**To the Virgins, to Make Much of Time**  
Gather ye rosebuds while ye may,  
Old time is still a-flying;  
And this same flower that smiles today  
Tomorrow will be dying.



The glorious lamp of heaven, the sun,  
The higher he's a-getting,  
The sooner will his race be run,  
And nearer he's to setting.

That age is best which is the first,  
When youth and blood are warmer;  
But being spent, the worse, and worst  
Times still succeed the former.

Then be not coy, but use your time,  
And, while ye may, go marry;  
For, having lost but once your prime,  
You may forever tarry.

*Robert Herrick (1591-1674)*

### Who Is Sylvia?

Who is Sylvia? what is she,  
That all our swains commend her?  
Holy, fair and wise is she;  
The heaven such grace did lend her,  
That she might admiréd be.

Is she kind as she is fair?  
For beauty lives with kindness.  
Love doth to her eyes repair,  
To help him of his blindness,  
And being helped, inhabits there.

Then to Sylvia let us sing,  
That Sylvia is excelling;  
She excels each mortal thing  
Upon the dull earth dwelling;  
To her let us garlands bring.  
*William Shakespeare (1564-1616)*

Helen is a beauty, the fairest in the land;  
Maid Marian's a groupie with the Robin Hood band;  
Godiva is a lady, as everyone can see,  
But who is Sylvia, what is she?

Joanie is a martyr, and Lizzie is a queen;  
And Jezebel's a no-no, if you know what I mean;  
Priscilla is a pilgrim, and Daphne is a tree,  
But who is Sylvia, what is she?

Who is Sylvia? Who, me?  
Who is Sylvia,  
What is she gonna say when she sees me?  
Mi mi mi. Hey!

*P.D.Q. Bach/Peter Schickele*

### Birthday Ode to "Big Daddy" Bach

*P.D.Q. Bach/Peter Schickele*

*Hoch soll er leben dreimal hoch!* High may he flourish, three times high!  
If Daddy were alive today, this here is what we all would say:

Though thirty-five years have come and gone since Daddy died, his  
name lives on:  
When times are tough and things get bad, it's nice to have a famous dad.  
His virtues were so plain to see, but still and all, no saint was he.  
Though he was good, I must confess to feelings of resentfulness.

He taught us music, note by note, so we could copy what he wrote.  
His praise for me was always faint, now my stuff's played, and his  
stuff ain't!  
Happy birthday, Dad!







**CLASSICAL MINNESOTA PUBLIC RADIO PRESENTS**  
**St. Paul's Cathedral Choir of London**  
**APRIL 28, 7:30 P.M.**  
 Cathedral of Saint Paul

Get your tickets at [mpr.org/tickets](http://mpr.org/tickets).



**Plymouth Church in Minneapolis**  
 Worship with us Sundays—9:50 First Service  
 especially for families & 10:30 Sanctuary Service



**PLYMOUTH CONGREGATIONAL CHURCH**  
 Philip Brunelle, Organist and Choirmaster  
 Proud to be the home of VocalEssence  
 1900 Nicollet Ave., Minneapolis 612/871-7400  
[www.plymouth.org](http://www.plymouth.org) Find us on Facebook and Twitter

## BIOGRAPHIES

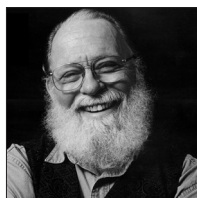

**Peter Schickele**, composer, musician, author and satirist, is internationally recognized as one of the most versatile artists in the field of music. His commissions range from works for the National Symphony and Minnesota Opera

to compositions for distinguished instrumentalists and singers. Peter's *Symphony No. 1 "Songlines"* was premiered by the National Symphony under Leonard Slatkin, and has since been played by the New York Philharmonic, the Cleveland Orchestra, the Saint Louis Symphony Orchestra and others.

He arranged one of the musical segments for the Disney feature film *Fantasia 2000* and created the musical score for the film version of Maurice Sendak's children's classic "Where the Wild Things Are," along with another Sendak classic "In the Night Kitchen" (Weston Woods), which he narrates.

In his well-known role as perpetrator of the oeuvre of the now classic P.D.Q. Bach, Peter is acknowledged as one of the great satirists of the 20th century. Vanguard has released 11 albums of his works, and six have been released by Telarc. Random House has published eleven editions of *The Definitive Biography of P.D.Q. Bach*, Theodore Presser has printed innumerable scores, and VideoArts International has produced a DVD of P.D.Q. Bach's only full-length opera, *The Abduction of Figaro*.



**Craig Kirchhoff** is professor of conducting and director of university bands at the University of Minnesota where he conducts the University Wind Ensemble and guest conducts in the University Opera Program.

He coordinates the graduate program in wind ensemble/band conducting and guides all aspects of the University of Minnesota wind band program. Born and educated in Wisconsin, Craig brings to his position a wide knowledge of both traditional and contemporary literature. He has won critical acclaim from composers Warren Benson, Henry Brant, Elliott Carter, Michael Colgrass, John Corigliano, Michael Daugherty, Karel Husa, Libby Larsen, George Perle, Vincent Persichetti, Carter Pann, Stephen Paulus, Kevin Puts, Einojuhani Rautavaara, Gunther Schuller, Joseph Schwantner, Steven Stucky, Elliott Schwartz, Frank Ticheli, Chen Yi and others.

Craig has appeared as guest conductor, clinician, and lecturer throughout the United States, Australia, Canada, China, Japan, Taiwan, Europe, and Scandinavia. He has guest conducted the Tokyo Kosei Wind Orchestra and has recorded with them on the Kosei Publishing label.

## UNIVERSITY OF MINNESOTA WIND ENSEMBLE

The University of Minnesota Wind Ensemble, led by Craig Kirchhoff, is made up of 60 of the University's finest graduate and undergraduate wind and percussion musicians. This ensemble prepares a wide repertoire extending from the music of Gabrieli through the *hamoniemusik* of Mozart, Krommer, and Beethoven, to the music of our time. The Wind Ensemble has enjoyed a long association with composers Warren Benson, Michael Colgrass, Libby Larsen, Stephen Paulus, Kevin Puts, Joseph Schwantner, Gunther Schuller, Eric Stokes, and conductors Frank Battisti, Keith Brion, and H. Robert Reynolds. The University of Minnesota Wind Ensemble has been an active participant in many commissioning consortiums that have resulted in significant additions to the repertoire of the wind band.

### Flute

Haley Cramer  
Emily Doerder  
Chia-Lin Ko  
Anthony LaBat  
Lauren McNee  
Jenifer Minor

### Oboe

Brendon Bushman  
Bryanne Presley  
Kelley Tracz  
Preston Weber

### Bassoon

Alexandra Berndt  
Ian McMeeking  
Emma Plehal  
Brisa Sallum de Paula

### Clarinet

Esther Baumgartner  
Jinyuer Jiao  
Anastasiya Nyzkodub  
Carley Olson  
Lisa Perry  
Ariel Pry  
Jennifer Runck  
Lydia Sadoff  
Eric Schultz

### Saxophone

Tyler Cessor  
Benjamin Cold  
David Franzel  
Kurt Hattenberger  
David Kahn  
Cameron Longabaugh  
Justin Sales  
Kendra Wheeler

### Horn

Kyra Clapp  
Jessica Cribbs  
Ann Kezar  
Sandor Miko

### Trumpet

Spencer Brand  
Matt Carter  
Dennis Hawkins  
Nathan Severson  
Ryan Stransky  
Derek Thorsteinsson

### Trombone

Chris Allen  
Ian Gregory  
Dan Hinman

### Euphonium

Sarah Keene  
Marcus Locke

### Tuba

Henry Dudley  
Rob Margolis  
Charles Renk

### Percussion

Emily Curran  
Mark Engelmann  
Jeremy Johnston  
Anthony Pimentel  
Erik Schee  
Dallas Tucker

### Piano

Sarah Gallaher

### String Bass

Matthew McIntyre

### Harp

Ann Fienup



photo © Greg Helgeson



## ABOUT VOCALESSSENCE

### The Mission of VocalEssence

*As a leading Minnesota arts organization, VocalEssence uses the power of choral music to enhance our community by producing innovative vocal music events that stir people's souls.*

Minneapolis-based VocalEssence has decades of history as one of the world's premier choral music organizations. Despite its global influence, VocalEssence has kept its focus local—consistently pioneering ways to strengthen Minnesota's community through thrilling musical experiences. We engage people of all ages and cultures through innovative, enticing choral music programming, such as performing ensembles, school curricula, elder learning initiatives and advocacy projects.

Called “one of the irreplaceable music ensembles of our time” by Dana Gioia, past chairman of the National Endowment for the Arts, our two performing groups—the Ensemble Singers (32 professionals) and the VocalEssence Chorus (100 volunteers)—are made up entirely of local residents.

VocalEssence is renowned for its innovative exploration of music for voices and instruments under the enthusiastic direction of Artistic Director and Founder Philip Brunelle. Each season, VocalEssence presents an eclectic series of concerts featuring the VocalEssence Chorus & Ensemble Singers and an array of guest soloists and instrumentalists.

VocalEssence was founded in 1969 as the Plymouth Music Series, an arts outreach program of Plymouth Congregational Church in Minneapolis and incorporated as a separate 501(c)(3) non-profit in 1979. In 2002, the Plymouth Music Series changed its name to VocalEssence, capturing the essence of its mission to explore music for the human voice.

In addition to championing lesser-known works of the past, VocalEssence has an unwavering commitment to today's composers, which has resulted in more than 160 world premieres to date. The organization has received the ASCAP/Chorus America Award for Adventurous Programming of Contemporary Music six times and has been honored with more Chorus America awards than any other ensemble nationwide, including the once-

in-an-organizational-lifetime Margaret Hillis Achievement Award for Choral Excellence.

VocalEssence reaches into the community with programs that impact thousands of students, singers and composers every year. WITNESS celebrates the contributions of African Americans and **iCantaré!** brings the talents of composers from Mexico into Minnesota classrooms. VocalEssence partners with American Composers Forum to offer the annual **Welcome Christmas Carol Contest**.

At VocalEssence, we believe when we sing together, we succeed together. We invite you to be a part of it.



**Philip Brunelle**  
*Artistic Director and Founder*

Philip Brunelle, artistic director and founder of VocalEssence, is an internationally renowned conductor, choral scholar and performer. Believing that listeners and musicians alike must experience music of many genres and styles, he has worked enthusiastically—and tirelessly—to expand audiences for rarely heard works of the past and worthwhile new music. In addition, to date VocalEssence has commissioned more than 160 works. Philip has conducted symphonies (New York Philharmonic, Seattle Symphony, and Minnesota Orchestra among others) as well as choral festivals and operas on six continents. In the fall of 2014, he conducted Dominick Argento's *Postcard from Morocco* at the Cape Town Opera in South Africa.

Over the past decade Philip has been deeply involved with the International Federation for Choral Music (IFCM). He served as president of the Sixth World Symposium on Choral Music held in Minneapolis (2002), was on the Artistic Committee for the Eighth Symposium held in Denmark (2008), and the Ninth Symposium held in Argentina (2011). For the 2017 Symposium he is serving as Executive Advisor to the Artistic Committee. Philip is a Vice President of the IFCM Board and served as Executive Director for the 2014 World Symposium

on Choral Music held in Seoul, South Korea. He is also Organist-Choirmaster at Plymouth Congregational Church in Minneapolis.

Philip holds five honorary doctorates (most recently from the University of Minnesota School of Music), was invested as an Honorary Member of the Order (MBE) from the British Empire in 2005 for his services to music, and Commander of the Royal Norwegian Order of Merit in 2007. The governments of Sweden, Hungary, and Mexico have also honored him.



**Sigrid Johnson**  
*Associate Conductor*

As the associate conductor of VocalEssence, Sigrid Johnson is affectionately known as “Ears” for

her unique skill in helping develop the choral blend and balance that give the VocalEssence Chorus & Ensemble Singers their signature sound. She provides expert input in the selection of repertoire and assists throughout the audition process. Her ability to achieve excellence in choral blend and intonation is a priceless asset to VocalEssence.

Sigrid is a member of the voice and choral faculty of St. Olaf College in Northfield, Minnesota, and the conductor of the Manitou Singers, St. Olaf's 100-voice first-year women's chorus. She maintains an active schedule as a guest conductor and clinician at choral festivals, workshops and all-state music festivals across the country. She is known internationally for her work with musicians at all levels, having conducted workshops in Australia, the Netherlands, Sweden and Finland. In August 2008, Sigrid was one of the featured lecturers for the Eighth World Symposium on Choral Music in Copenhagen; in 2011, she was featured at the Ninth World Symposium in Argentina.

Sigrid is active in the American Choral Director's Association, the Music Educator's National Conference, the International Federation for Choral Music, and Chorus America.





**Charles Kemper**  
*Accompanist*

Charles Kemper, pianist, has taught at St. Olaf College, Northwestern College and Bethel University, and is currently organist for Calvary Baptist Church in Roseville, Minnesota. A native of Houston, Texas, Charles made his debut with the Houston Symphony at the age of 17, playing Rachmaninoff's Second Piano Concerto. He has earned several degrees in piano performance, including a doctor of musical arts degree from Yale University. He has appeared as a soloist with the New Haven Symphony, University of Houston Orchestra, Yale Philharmonia, and the Jacksonville Symphony. Charles has been the VocalEssence staff accompanist since 1993.



VOCAL ESSENCE ENSEMBLE SINGERS



VOCAL ESSENCE CHORUS

## VOCAL ESSENCE ENSEMBLE SINGERS

Minnesota is home to one of the truly international gems in choral music—the VocalEssence Ensemble Singers. This 32-voice professional chorus is a beloved national treasure that has been enjoyed by millions in Minnesota, around the country, and indeed, around the world. On their recent Asia Pacific Tour in August, the VocalEssence Ensemble Singers traveled to Seoul, South Korea, to perform at the 10<sup>th</sup> World Symposium on Choral Music, then continued on to Shanghai and Nanjing, China, for more concerts.

The Ensemble Singers serve as the core of the larger VocalEssence Chorus, and returning members of the Ensemble Singers audition every year. The Ensemble Singers are renowned internationally, nationally and locally. They were featured at the 50<sup>th</sup> Anniversary Celebration of the American Choral Directors Association of Minnesota and at the National Conference of the American Choral Directors Association in Dallas, Texas, where they received standing ovations for their performances of music by Mexican composers. In December they were featured on *A Prairie Home Companion* and last month they performed the Midwest premiere of Jake Heggie's choral opera, *The Radio Hour*, and were the headliner for the Organization of American Kodály Educators National Conference.

### SOPRANO

Jennifer Bevington  
Angela Grundstad  
Amanda Inhofer  
Margaret Sabin  
Ann L. Schrooten  
Mari Scott  
Carolyn M. Steele  
JoAnna Swantek

### ALTO

Robin Joy Helgen  
Marita J. Link  
Judith McClain Melander  
Anna George Meek  
Anna Mooy  
Clara Osowski  
Erin Peters  
Sandra Schoenecker

### TENOR

Kevin L. Bailey  
Chase Daniel Burkhardt  
Anders Eckman  
Michael Fairbairn  
Robert J. Graham  
Curtis Kettler  
John H. Notermann  
William Pederson

### BASS

Eric Bartlett  
Steven Burger  
Joseph Ellickson  
Ryan French  
Seth Keeton  
Robert C. Smith  
Josiah Telschow

## VOCAL ESSENCE CHORUS

The VocalEssence Chorus is an exceptional group of talented, committed singers from many walks of life: doctors, lawyers, nurses, educators, homemakers, business people, and others. Most have college level or higher training in classical music and voice. Chorus auditions are held every spring, and returning members of the Chorus re-audition every two years.

### SOPRANO

Amanda Allen  
AnnaLisa Anderson  
Barbara Anderson  
Stacey Athorn  
Hannah B. Bolt  
Maria Therese Deutsch  
Janelle Disrud  
Judy Drobeck  
Kristina M. Guiffre  
Katie Henrichsen  
Meghan Kane  
Anika Kildegaard  
Jan Kilton  
Kartra Kohl  
Heidi Larson  
Joy MacArthur  
Anna Maher  
Jessica McMahan  
Laura Olson  
Christina Pederson  
Nadine Sanders  
Vickie Sanders Dunn  
Ann M. Sather  
Cheryl E. Roberts  
Saunders

LeAnn Stein  
Naomi Taylor  
Jennifer Vickerman  
Jennifer E. Wallis  
Sharon Williams

### ALTO

Akosua Obuo Addo  
Alanna Bach Kucera  
Jo Michelle Beld  
Rebecca Bellman  
Junette Dale  
Sarah Fincham  
Yvonne Grover  
Autumn Gurgel  
Dee Hein  
Katherine Scholl  
Holisky  
Kristin Howlett  
Sally Jaffray  
Kirkja Anna Janson  
Jeanne Kavanaugh  
Jennifer Kisner  
Jeene Lee  
Benta LeMunyon  
Sheri Liefing

Rebecca Modert  
Kathryn Mosiman  
Kristi Mueller  
Samantha Phillippe  
Brandee Polson  
Marty Raymond  
Signe Reistad  
Coral Sampson  
Laura Tanner  
Ruth Torkelson  
Cassandra Warn  
Andrea Young  
Cynthia L. Youtz  
Linda Zelig

### TENOR

Steve Aggergaard  
Max Athorn  
Scott Berger  
Richard J. A.  
Cedergren  
Lloyd Clausen  
Nicholas Mattsson  
Nicholas Mroczek  
Jordan Ray  
Spencer Rudolf

Luke Slivinski  
Bryan Oliver Smith  
Rabindra Tambyraja

### BASS

John R. Henrich  
Thomas M. Hollenhorst  
Stephen Kemp  
Robert Komaniecki  
Benjamin Kucera  
Joshua LaGrave  
Philip Lowry  
Robert Metzger  
Paul L. Nevin  
Sheridan O'Keefe  
Milo Oien-Rochat  
David Olson  
Jonathan Pinkerton  
Brian D. Ruhl  
William B. Smale  
Trent Stenoien  
Dwight S. Williams  
Michael Reid Winikoff



VOCALLESSENCE

**2015-2016**

CONCERT SEASON

**DREAMS OF THE FALLEN**  
VOCALLESSENCE PRESENTS: VOZ EN PUNTO | WELCOME CHRISTMAS  
WITNESS: MOREHOUSE COLLEGE GLEE CLUB  
**FOUR SAINTS IN THREE ACTS** | LISTENERS' CHOICE LIVE  
**STAR OF WONDER** | ¡CANTARÉ!



VOCALLESSENCE  
TOGETHER WE SING

## AUDITION

FOR THE **VOCALLESSENCE CHORUS**  
& **ENSEMBLE SINGERS** | 2015-2016 SEASON



**Auditions held March-May 2015**

Please visit [www.vocalescence.org/audition](http://www.vocalescence.org/audition)  
to schedule your audition online.



## EDUCATION SPOTLIGHT

### MUSIC MAKING AND RELATIONSHIPS FLOURISH FOR VOCALESSENCE ¡CANTARÉ! COMPOSERS AND STUDENTS

“There is nothing like seeing the face of a composer who hears his or her music sung for the first time,” says Kimberly Meisten, VocalEssence director of community engagement. **VocalEssence ¡Cantaré!** composers Julio Morales and Jean Angelus Pichardo returned to the Twin Cities on March 8 for a two-week stay to help teach their newly composed songs within the context of Mexican culture to school and community partners. Schools received the music in January and had been looking forward to the composers’ participation in rehearsals.

At Blaine High School, students sang “En Paz” for Julio Morales, who afterward put his hand to his heart and said, “I want to cry.” Julio talked with students about the reasons he had for writing this piece. During his residency in October, they requested that he write something with a lot of emotional depth. He gave this a great deal of thought, and although somewhat hesitant at first, decided to write a piece about a friend of his in Mexico who disappeared two years ago. He said the music is a way to express all of the feelings he has had about this very sad situation. Part of the tune for this piece comes from a love song he and his friend had composed together, before the disappearance. As the last lines of the lyrics convey, Julio still has hope: “And while the day lasts less, I still feel a breath knowing that you are in peace.”



Julio Morales



Jean Angelus Pichardo

#### Exploring music, language and culture

“What language is this?” asked a curious fourth-grader from Partnership Academy in Richfield, while working on Jean Pichardo’s song “Ti chisa” or “The Squirrel.” The fourth song in *Tu Mani*, five Zapotec choral riddles for children, the lyrics pose a riddle, asking the listener to guess what animal it describes: “It is not a rabbit, neither a mouse. Is it scary? It seems that it is not.” The kids were thrilled when they guessed correctly, but soon thereafter came their curiosity about the Zapotec language and culture. In addition to learning the song during the two weeks, Jean had planned activities to help them better understand this indigenous civilization that flourished in the Valley of Oaxaca during pre-Hispanic times.

Five more schools and community partners had similar experiences with Julio and Jean, and excitement continues to grow for the upcoming **¡Cantaré! Community Concert** at Ordway Center for the Performing Arts on May 21, 2015 at 7 pm.



Minnehaha Academy

#### ¡Cantaré! in Rochester

Mexican composers Rodrigo Cadet and Novelli Jurado visited Minnesota for their first **¡Cantaré!** in Rochester residency in January. During their one-week stay the composers spent time at three elementary schools, two high schools, and with two community groups.

Rodrigo Cadet shared the following about his experience with one of the community groups, JUNTOS Club: “When I had my first meeting with Miriam Goodson (founder of JUNTOS club) we had a large conversation about the importance of working together to be stronger and reach farther goals. After that meeting I decided to write a song that would work as a kind of hymn to the JUNTOS community. I tried to write a really easy song, very simple to memorize and sing. When I worked with the lyrics I tried to imagine the great journey that immigrants take traveling from their homeland to undertake the search for a better life condition and I realized that the best way to accomplish that fight is to work together as a team, helping one to another to reach a better future. That’s the soul of this song, that when we are together we can fly higher and be happier.”

Rodrigo’s song will be among those performed during the Rochester **¡Cantaré! Community Concert** on April 27, 2015 at 7 pm. The free concert is at Bethel Lutheran Church in Rochester.



Park High School

Photos © Stephen Mature



VOCAL ESSENCE  ¡Cantaré!

## COMMUNITY CONCERT

THURSDAY, MAY 21, 2015 ~ 7:00PM  
Ordway Center for the Performing Arts  
345 Washington Street, St. Paul

### FREE tickets available at:

**Latino Communications Network**  
2909 Bryant Ave. S., Suite #202, Minneapolis  
612.729.5900

**Neighborhood House at Wellstone Center**  
179 Robie Street East, St. Paul  
651.789.2577

**Consulate of Mexico in Saint Paul**  
797 East 7th Street, St. Paul  
651.771.5494, ext. 13

**Ordway Center for the Performing Arts**  
345 Washington Street, St. Paul  
651.224.4222

*Featuring world premieres of music by Mexican composers Jean Angelus Pichardo and Julio Morales written for and performed by area elementary, high school and community choral singers with the VocalEssence Chorus.*

### COMPOSERS:

Jean Angelus Pichardo  
Julio Morales



### PERFORMERS:

Adams Spanish Immersion, St. Paul  
Minnehaha Academy Lower School, Minneapolis  
Partnership Academy, Richfield  
Youth Choir of Our Lady of Guadalupe Church, St. Paul  
Blaine High School, Blaine  
Southwest High School, Minneapolis  
VocalEssence Chorus

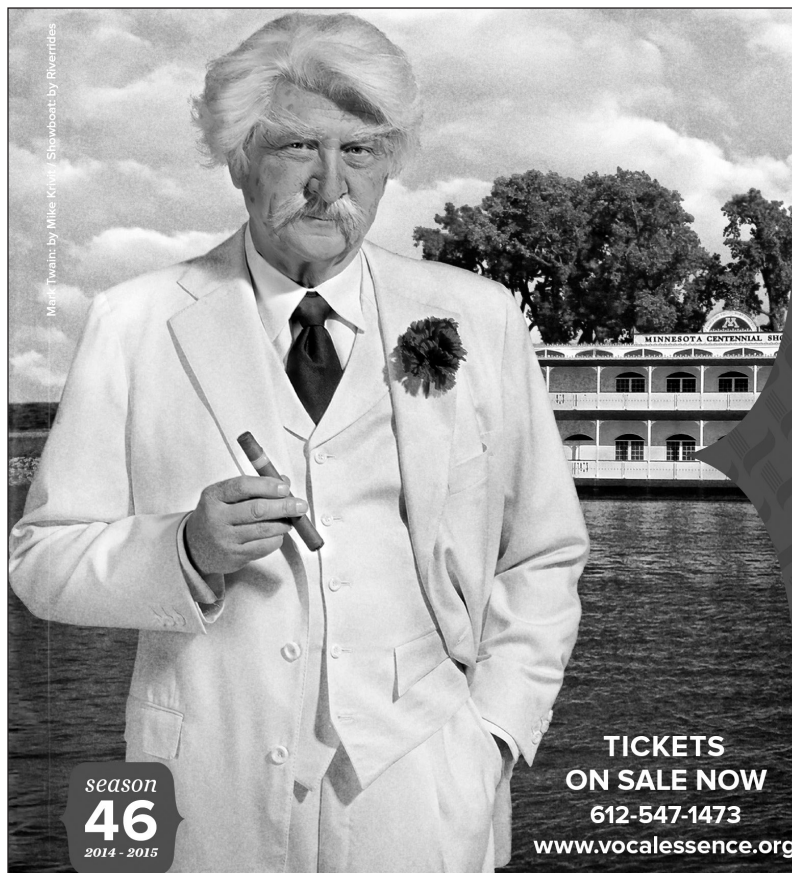

Mark Twain by Mike Kriv / Showboat by Riverides

season  
**46**  
2014 - 2015

**TICKETS  
ON SALE NOW**  
612-547-1473  
[www.vocalescence.org](http://www.vocalescence.org)



VOCAL ESSENCE  
PRESENTS

## GATHER AT THE RIVER WITH MARK TWAIN

SATURDAY, MAY 2, 2015  
THE MINNESOTA  
CENTENNIAL SHOWBOAT  
Saint Paul

### Two Performances

Matinee Performance	Evening Performance
3:30-6:00 pm	7-9:30 pm

### FEATURING:

VocalEssence Ensemble Singers  
Don Shelby, actor  
Tesfa Wondemagegnehu, conductor  
Jon Cranney, director

## DONOR SPOTLIGHT

### ANN BARKELEW: AS A MAJOR ARTS ORGANIZATION, VOCALESSENCE FILLS A BIGGER NICHE



No one who knows Ann Barkelew—or knows of her—would be surprised to hear her describe the highlight of her involvement as a VocalEssence board member: “I always love the concerts, of course, but going through the process of rebranding has to have been a favorite experience,” she said of her participation on the original marketing and branding committee that renamed the organization

and gave it its new look in 2002, during her first term on the VocalEssence board of directors.

Ann, who has enjoyed a long and storied career in public relations including positions as founding general manager of FleishmanHillard/Minneapolis-St. Paul and as vice president of corporate public relations for Dayton Hudson Corporation (now Target Corporation), delighted in the process and the result. “VocalEssence has gone from being a wonderful choral music group to being a major arts organization, and I feel like I was part of that,” she reflected. Back for a second term on the board, Ann was on the brand refresh committee that brought about the updated look of VocalEssence revealed in September; she also co-chairs the marketing and branding taskforce and is on the development and board affairs committees.

#### Music early, often and always

Ann’s mother was a choir director and elementary music supervisor and her grandfather was a Methodist minister, so she sang in school and church choirs through high school and college, she said, noting that “because I could read music when I was little, I always had to sing alto.” She has always loved singing with others, “so I am delighted with the new VocalEssence ‘Together We Sing’ motto—it says what we are all about,” Ann said.

She sees music as a common denominator. “Everyone can be a participant. No matter where you are in the world, music is a common language and I believe it is also the last language,” Ann declared, relating how she communicated with her mother in her final year by turning the things she wanted to tell her into songs—

and how her mother’s eyes would light up when former choir members came to sing for her. Ann also believes music is a great equalizer that “brings people together,” she said, recalling Dayton Hudson holiday luncheons at which Philip Brunelle, VocalEssence artistic director and founder, led a “12 Days of Christmas” rendition that had employees from all strata enjoying it on the same level.

#### Filling a bigger niche

“VocalEssence is incredibly important to the quality of life in Minnesota,” said Ann, sharing why she is so consistent and committed in her support of the organization. “When I heard the students from South High School and Columbia Heights High School perform” at the **VocalEssence WITNESS: Let Freedom Ring** concert in February, “something about seeing them—hearing their thoughts in the essays they had written—reminded me of when I was a teacher and how hearing the choir perform always renewed your spirit.” Similarly, at the **Welcome Christmas** concerts, “It is wonderful to see so many people who just feel like it wouldn’t be Christmas without going to that concert,” she said.

Ann appreciates the innovation and energy on display at performances and in the education programs, but also sees something more taking root. “It’s never the same, it’s always fun and it’s wonderful being part of an organization that is growing and making a difference. ... VocalEssence is known for stirring the soul with all kinds of music. But we’ve found a niche that’s bigger—more than the undiscovered. We are stirring the soul in lots of ways.”

That broader impact is evidenced by the fact that “VocalEssence is becoming top of mind for corporations and individuals who are making decisions about financially supporting arts organizations, which goes along with being recognized as a major arts organization,” Ann said, “and that’s exciting.”

## THE ENDOWMENT HONOR ROLL

VocalEssence salutes the individuals and corporate and private foundations whose generosity and leadership sparked the creation of the Endowment Fund. This permanent fund was established in 1987 and is now valued at \$3 million. Its interest income provides ongoing support to VocalEssence. We welcome new contributions to the Endowment Fund and extend our deepest appreciation to the following for their generous gifts.

Mrs. Fred C. Andersen\*  
 Athwin Foundation  
 Carol A. Barnett  
 Alice Baver\*  
 Ronald and Joyce Beauchane  
 Warren and Donna Beck  
 Judson Bemis Fund of The  
 Minneapolis Foundation  
 Judy Blaseg and John Engelen  
 Charlie Boone and Carol Heen  
 William and Margee Bracken  
 David Brink  
 Lucile Brink  
 Wayne and Marilyn\* Brock  
 Elise Brunelle and Jeremy Greeff  
 Philip and Carolyn Brunelle  
 Ann and David\* Buran  
 Norman R. Carpenter  
 Cole Sewell Corporation  
 Claire Colliander and Greg  
 Steenson  
 Colwell Industries  
 Kip and Kathy Colwell  
 Community Credit Company  
 Dr. Susan and Dick Crockett  
 Thomas Davies\*  
 Target Stores, Dayton's and  
 Mervyn's by the Dayton Hudson  
 Foundation  
 Ernest and Mary Dorn  
 Dan Dressen  
 Katherine and Kent Eklund  
 Exxon Corporation  
 Jack and Cathy Farrell  
 Robert B. Fering  
 Gloria Freeman  
 General Mills Foundation  
 Robert\* and Katherine Goodale  
 Marion Goward  
 Susan and Barry Graceman  
 Shelley Greenwood  
 Jane D. and James L.\* Hall  
 Margarette and Charles Hann  
 Terrance\* and Ruth\* Hanold  
 David and Mim Hanson  
 Ann G. Harding  
 Louise Heffelfinger  
 Lowell and Jack Shea Hellervik  
 Jack and Linda Hoeschler  
 HRK Foundation  
 A.D. (Bill)\* and Betty\* Hulings  
 Douglas and Mary Jones  
 William\* and Suzanne Joyce  
 Arthur and Martha Kaemmer  
 Katherine B. Andersen Fund of The  
 Saint Paul Foundation

Garrison Keillor  
 James\* and Jane Riley-Koll  
 Daniel and Constance Kunin  
 Libby Larsen and James Reece  
 Helmer\* and Christine Larson  
 Laura Jane Musser Fund  
 Mary Sue Lindsay\*  
 Jean and Kenneth Linwick  
 Patricia Lund\*  
 Herb and Corrine Lundberg  
 Thomas\* and Patti\* Maetzold  
 The MAHADH Fund of HRK  
 Foundation  
 Marbrook Foundation  
 Kay and Mike McCarthy  
 Walt McCarthy and Clara Ueland  
 Mancel\* and Harriet\* Mitchell  
 Peter and Judy Mitchelson  
 William and Julie Moyer  
 Elizabeth Musser\*  
 Nash Foundation  
 National Endowment for the Arts  
 Glen and Marilyn Carlson Nelson  
 Alice Park Newman\*  
 Jeanne and Richard Patterson  
 Donald\* and Helen\* Pellowe  
 The Pine Wood Trust  
 Harry Piper Foundation  
 Jill and Richard Ragatz  
 Burt Ross\*  
 Shelly Ross\*  
 Thomas and Lois Sando  
 Michael and Shirley Santoro  
 Sandra and Ivan\* Schloff  
 Richard and Kit Schmoker  
 Ellen\* and George J. Schulte  
 John\* and Marion Etwiler  
 Shepherd  
 Star Tribune/Cowles Media  
 Company  
 Richard\* and Vivian Stuck  
 Bill and Bryce TenBroek  
 Richard and Rosemary Thorsen  
 Lynn and Carol Truesdell  
 Jim Ulland  
 Ruth and David Waterbury  
 Doris A. Welty-Bury\*  
 Dorene and Alan Wernke  
 Carl A. Weyerhaeuser Trust  
 Frederick T. Weyerhaeuser Trust  
 John Wheelihan  
 E.M.\* and Patricia\* Whitacre  
 Mrs. W. A. Wilson  
 Bruce and JoAnn\* Winslow  
 Karen and John Wolff

## CONTRIBUTOR'S CIRCLE

VocalEssence gratefully acknowledges all those who made gifts between July 1, 2013 and March 16, 2015. Although we make every effort to ensure that our Honor Roll list is accurate and complete, we are capable of error. Please let us know if your name does not appear the way you prefer so we may correct it in the next program listing. Please call us at 612-547-1473 to make a correction. Thank you!

± Includes Matching Gift Contributions  
 + Includes In-Kind Donations  
 \* In Remembrance

### ENSEMBLE CLUB

**Gifts of \$25,000 and more**  
 Best Buy Foundation  
 Bush Foundation  
 Jerome and Linda Carlson  
 Curtis L. Carlson Family  
 Foundation  
 Delta Air Lines, Inc.  
 General Mills Foundation ±  
 Louise Heffelfinger  
 MAHADH Fund of HRK  
 Foundation  
 Jerome Foundation  
 Art and Martha Kaemmer Fund of  
 HRK Foundation  
 Katherine B. Andersen Fund of  
 The Saint Paul Foundation  
 Kay and Mike McCarthy  
 The McKnight Foundation  
 The Medtronic Foundation ±  
 Minnesota Monthly +  
 Minnesota State Arts Board  
 National Endowment for the Arts  
 Glen and Marilyn Carlson Nelson  
*matched by ExxonMobil*  
 Target Corporation ±  
 Travelers Foundation

**Gifts of \$10,000-\$24,999**  
 Warren and Donna Beck  
 Brand Tool Box +  
 Philip and Carolyn Brunelle  
 Greg and Lisa Buck  
 City of Saint Paul Cultural STAR  
 Dr. Susan and Dick Crockett  
*matched by General Mills*  
 Charles M. Denny, Jr. and Carol  
 E. Denny\* Fund of The  
 Minneapolis Foundation  
 Goodale Family Foundation  
 Grotto Foundation  
 The Hearst Foundation, Inc.  
 Hellervik Fund of The Saint Paul  
 Foundation  
 The Hognander Foundation and  
 Joe Hognander  
 The Hubbard Broadcasting  
 Foundation

Lucy R. Jones  
 Garrison Keillor and Jenny Lind  
 Nilsson  
 N. Judge\* and Reatha Clark  
 King Family Fund of The  
 Minneapolis Foundation  
*matched by General Mills*  
 Land O'Lakes Foundation  
 Alfred P. and Ann M. Moore  
 Philip and Katherine Nason Fund  
 of The Saint Paul Foundation  
 Piper Family Fund of The  
 Minneapolis Foundation  
 Piper Jaffray and Co.  
 Lois Quam  
 Kathryn Roberts and Jim Hiniker  
 Leland T. Lynch and Terry Saario  
 Fund of The Minneapolis  
 Foundation  
 Sit Investment Associates Inc.  
 Thrivent Financial ±  
 The Wallin Foundation  
 Wenger Foundation  
 Xcel Energy ±

**Gifts of \$5,000-\$9,999**  
 Anonymous  
 Anna M. Heilmaier Foundation  
 Mary Ann Aufderheide  
 John and Sheila Bjorklund  
 Kathy and Charles Cunningham  
 Judy Dayton  
 Cy and Paula DeCosse Fund of  
 The Minneapolis Foundation  
 David and Margene Fox  
 Ann and Gordon Getty  
 Foundation  
 Jack and Linda Hoeschler Fund of  
 The Saint Paul Foundation  
 Thomas Hunt and John  
 Wheelihan  
 John S. and James L. Knight  
 Foundation  
 Douglas and Mary Jones  
 Jim and Norma Leslie  
 Ronald and Nicolai Lewis  
*matched by Xcel Energy*  
 The Mauriel Family Foundation  
 Alvin and Mary Agnes McQuinn  
 Judy and Peter Mitchelson  
 New Music USA  
 Douglas and Mary Platt  
 Paul and Abigail Pribbenow  
 R C Lilly Foundation  
 George Reid  
 Sue Shepard and Don Helgeson  
 Thomson Reuters ±  
 Unisys +  
 University of St. Thomas College  
 of Arts and Sciences  
 Dorene and Alan Wernke  
 Mike and Donna Wolsted  
 Angus and Margaret Wurtele

**Gifts of \$2,500-\$4,999**  
 3M Foundation ±  
 Albrecht Family Foundation  
 Nancy Azzam  
 Baker Investments LLC +  
 Barbro Osher Pro Suecia  
 Foundation  
 Ann Barkelew and Jim O'Hagan  
 Carol A. Barnett  
 David and Diane Blake

Will and Margee Bracken  
 Debbie Cervenka  
 Kenneth and Karen Charles  
 ExxonMobil Foundation ±  
 John and Cathy Farrell  
 Jamie Flaws  
 Wayne and Maryellen Gisslen  
 HealthPartners  
 Bill Hodder  
 Jerry Johnson and Larry Montan  
 Hubert Joly  
 Don and Joann Leavenworth  
 Charlie and Anne Leck  
 Philip and Madeleine Lowry  
 Walt McCarthy and Clara Ueland  
 Judy McNamara  
 David and Linda Mona  
 Kristen and Terry O'Brien  
 James and Sonja Odland  
*matched by Thrivent Financial*  
 RBC Wealth Management  
 Rochester Area Foundation  
 Roseville Community Fund  
 Hervé and Jennifer Sarteau  
 Don Shelby  
 Debra Sit and Peter Berge  
 Peter Spink  
 Roma Calatayud-Stocks and  
 Thomas Stocks  
 Swedish Council of America  
 Lynn and Carol Truesdell  
 Ben and Deb Vander Kooi  
 Jenny Wade  
 Andy and Katrina Wallmeyer  
 Wells Fargo Foundation  
 Minnesota  
 Dobson and Jane West  
 David K. Whitney  
 Jacob and Cody Wolkowitz

**Gifts of \$1,000-\$2,499**  
 Kristine and Tor Aasheim  
 Accredited Investors, Inc.  
 Ameriprise Financial ±  
 Marcia Aubineau  
 Madeline Betsch  
 Alexandra O. Bjorklund  
 Penny Bond and Chuck Grimsrud  
 Mike and Sally Bosanko  
 Elise G. Brunelle and Jeremy  
 Greeff  
 Deane Bruner  
 Thomas\* and Nicky Carpenter  
 Margit Carson Johnson  
 Bruce and Ann Christensen  
 John and Joan Colwell  
 Kip and Kathy Colwell  
 Tom and Phyllis Colwell  
 Consulado de México en Saint  
 Paul +  
 Deric Craig  
 Jon Cranney and Katherine  
 Ferrand  
 Betty Jayne Dahlberg  
 Dan Dressen and Elizabeth  
 Comeaux  
 Dominick and Nancy Driano  
 Milt and Jana Edgren  
 Glenace Edwall  
 Elmer L. and Eleanor J. Andersen  
 Foundation  
 Ralph and Debbie Estes  
 Jerry and Cathie Fischer  
 Susan and Barry Graceman



Susan and Tom Handley  
 Margarette and Charles Hann  
 Walter and Judith Hinc  
 Robert S. and Patricia A. Hoyt  
 The John and Ruth Huss Fund of  
 The Saint Paul Foundation  
 Vivian and Mary Jones  
 Margaret V. and E. Robert\* Kinney  
 Kohl's  
 Daniel and Constance Kunin  
 Libby Larsen and James Reece  
 Mark and Susan Larson  
 Robert L. Lee and Mary E.  
 Schaffner  
 Edward and Patricia Lindell  
 Judy Lund  
*matched by General Mills*  
 Robert and Polly McCrea  
 Malcolm and Patricia McDonald  
 Joseph and Jane Micallef  
 Russ and Jan Michaelitz  
 Minnesota China Center  
 Betty Myers  
 David and Judy Myers  
 Susan Nicol  
 Bruce and Diane Nimmer  
 Dan and Patti O'Leary  
 David and Valerie Pace  
 Mike and Kelly Palmer  
 Paul\* and Virginia Pfeiffer  
 Karen and Donald Powers  
 James and Susan Ramlet  
*matched by Medtronic*  
 Remele Family Fund of The  
 Minneapolis Foundation  
 Laura and Mike Robinson  
 John and Lois Rogers  
 Brian D. and Barbara Ruhl  
 Robert and Sharon Ryan  
 Jim and Julia Samartini  
 Fred and Gloria Sewell  
 Gale Sharpe  
 Craig and Mariana Shulstad  
*matched by General Mills*  
 Ruth Spiegel and Brad McNaught  
 Arturo Steely  
 LeAnn Stein and Jack Stamp  
 Cherie Stofer  
 Vern Sutton  
 John H. Sandbo and D. Jean  
 Thomson  
 O. Jay and Pat Tomson  
 University of Minnesota School  
 of Music  
 Paul Rasmussen and Patricia  
 Van Pilsum  
 David and Nancy Whitney  
 Dr. Preston and Sharon Williams

#### Gifts of \$500-\$999

Meredith B. Alden  
 William\* and Suzanne Ammerman  
 Woodbury and Cynthia Andrews  
 Anton E. Armstrong, D.M.A.  
 Associated Colleges of the Twin  
 Cities  
 Kevin L. Bailey  
 Baillon Family Foundation, Inc.  
 Karen Baker  
 Michael Barone  
 Ronald and Joyce Beauchane  
 Jo Beld and Tim Delmont  
 Goeta Goetz Bird  
 Blandin Foundation ±

Judy Blaseg and John Engelen  
 Carol Brandenburg Family Fund  
 of The Minneapolis Foundation  
 Christopher Brunelle and Serena  
 Zabin  
 David\* and Ann Buran  
 Mary Lou Judd Carpenter  
 Norman R. and Janet Carpenter  
 Yvonne Cheek  
*matched by Blandin Foundation*  
 Jack and Ann Cole  
 Ed and Karayn Cunnington  
 Steve and Judy Drobeck  
*matched by Medtronic*  
 Len and Susan Druskin  
 Dave Durenberger and Susan  
 Foote  
 Hope Esparolini  
 Chelli and Mark Esser  
 Richard and Carolyn Fogg  
 Jack and Terry Forsythe  
 Ryan and Jenny French  
 Judith Garcia Galiana  
 Paul and Mona Gerike  
 David and Rosemary Good  
 Mike and Jane Hagedorn  
 Jane Dayton Hall  
 David and Mim Hanson  
 Missy Thompson and Gar Hargens  
 Wini Hed  
 H. Thomas and Mary Heller  
 David O. and Kristine Henderson  
 John and Sarah Henrich  
 Tom and Christine Hermanson  
 Dennis and Jan Himan  
 Phil and Laura Holst  
 Doug and Kerry Hoverson, Saint  
 Thomas Academy  
*matched by Ameriprise Financial*  
 Bill Hueg and Hella Mears  
 Johnson & Johnson Family of  
 Companies ±  
 James Johnson and Kita McVay  
 Robert and Sigrid Johnson  
 Sharon A. Johnson  
 Dave and Monica Kansas  
 Patrick and Ana Kelly  
 Jan and Tom Kilton  
 Glenn and Kartra Kohl  
 Chuck and Jill Koosmann  
 Eric and Becky Krieger  
 Tricia Landers  
 John Overton and Ann Lowry  
 Joyce and Richard McFarland  
 Fund of The Minneapolis  
 Foundation  
 Sheila McNally  
 Velia Melrose  
 Patricia Mitchell  
 Mary Morton  
 Nick Nash and Karen Lundholm  
 John Nuechterlein  
 Kevin Odegard  
 Glenn Olsen and Barbara  
 Hager-Olsen  
 Alan Onberg  
 Sandra Overland  
 Joan B. Parsons  
 Richard and Jeanne Patterson  
 Lisa Reed  
 Bob and Barbara Ross  
 Raymond and Leola Schreurs  
 Paul and Camille Schroeder  
 Ann Schrooten and Dawn

Wieczorek  
 Estelle Quinn Sell  
 Nancy Slaughter  
 David and Ann Smith  
 Brent Stahl and Ellen Engstrom  
 Frank Stubbs and Tom Lee  
*matched by Blue Cross Blue Shield*  
 Richard\* and Vivian Stuck  
 Bill and Bryce TenBroek  
 Kathy and Jack Tunheim  
 Gedney\* and Emily Anne Tuttle  
 Phil and Jane Wade  
 Paul and Elissa Weller  
 Carl\* and Barbara White  
 Daniel and Silva Young  
 Zabin Charitable Fund at the  
 Boston Foundation  
 Charles and Julie Zelle

## CHORUS CLUB

#### Gifts of \$250-\$499

Mary Adair and Gerald Jorgenson  
*matched by General Mills*  
 Steve Aggergaard and Lana  
 Rosario  
 David and JoAnne Alkire  
 Eugenie Allen  
 Leif Anderson  
 Quentin and Mary Anderson  
 Rolan and Muriel\* Anderson  
 David and Debra Beaudet  
 Bruce W. and Paula M. Becker  
 Carol and Jeff Belz  
 John and Judith Benton  
 Beth Bird  
 Michael and Ann Birt  
 Steven and Pam Bjoraker  
 Richard and Kris Bjorklund  
 Tom Blanck and Linda Bjorklund  
 Blue Cross Blue Shield ±  
 James Bohn and Linda Zelig  
 Norlin and Carole Boyum  
 Lucile Adams Brink  
 Tim Brunelle  
 Dorene J. Bruns  
 Steve and Karen Burger  
 Robert and Bridget Burke  
 Russ Bursch and Lee Mauk  
 Annabelle Bush  
 Uri and Melissa Camarena  
 Paul Cerkvenik  
 Judith A. Christensen  
 David and Wendy Coggins  
 Greg Steenson and Claire E.  
 Colliander  
 Marcus and Joan Cox  
 Eric Curry  
 Ted and Carol Cushmore Family  
 Fund of The Minneapolis  
 Foundation  
 Ed and Betsy Cussler  
 Bill and Ruth Davini  
 Emanuel and Kari Davis  
 Deco Catering  
 Joe and Lois West Duffy  
 Charles and Lois Durenberger  
 Anders Eckman  
*matched by Ameriprise Financial*  
 Linda Eckman  
 Kent and Katherine Eklund  
 Jerry and Kathleen Erickson

Marion Etwiler  
 Roger and Roxanne Ezell  
 Caron and Floyd Farmer  
 Leslie Flaws  
 Gerald Foley  
 Lynda Frayne  
 Gloria Freeman  
 Craig and Virginia Gardner  
 Ray and Marcia Giske  
 John and Joanne Gordon  
 Robert Graham  
 Kathleen Grammer  
 Yvonne Grover  
 Jonathan Gusdal and Sonja  
 Hagander  
 James and Laurie Hacking  
 Jim and Elaine Halls  
 Tor and Sunny Hansen  
 John Haugen and Alicia Reeves  
*matched by Johnson & Johnson*  
 Tom and Carla Hawley  
 Steve and Susie Heim  
 Dee and Wilfried Hein  
*matched by U.S.Bancorp*  
 John and Robin Helgen  
 Katie Henrichsen  
 Alex Hiniker and Kiel Hausler  
 History Theatre  
 Dr. Gordon and Nita Howell  
 Karen A. and Charles W.  
 Humphrey  
 Thelma Hunter  
 Mandy Inhofer  
 Michael and Bonnie Jorgensen  
 David and Dede Jorstad  
 Karen Lovgren Kennedy  
*matched by Thomson Reuters*  
 Curtis and Elizabeth Kettler  
 Michael Knoll  
 Paul and Barbara\* Laederach  
 Diana J. Leland  
 Jeffrey and Ingrid LeMunyon  
 Elaine Leonard  
 Jan and Charlie Lloyd  
 J. Thomas and Helen Lockhart  
 Paul Lohman  
 Gunilla Marcus Luboff  
 Sarah Lutman and Robert Rudolph  
 Charles and Hertha Lutz  
 Gary and Renee Macomber  
 Ben Manning  
 Jan Mattox  
 Kimberly D. Meisten  
 Avery and Margaret Merriman  
 Brock Metzger  
 Michele Montan  
 Michael and Rosanne Monten  
 Gerardo and Soledad Morantes  
 Jonathan and Martha Morgan  
 Tom and Rainy Morgan  
 Kristi Mueller  
 Elizabeth Murray  
 Theresa Murray  
 Karla and Peter Myers  
 Gerald and Andrea Nelson  
 Robert Davidson and Rick Nelson  
 Lowell and Sonja Noteboom  
 Lois Nyman  
 Michael and Kathleen O'Keefe  
 Patrick O'Leary  
 David Olson  
 Marston Ronald Opel and Karen  
 Newstrom  
 Dr. and Mrs. Ahmad Orandi

Joseph and Clara Osowski  
 Michael and Margaret O'Sullivan  
 Nora O'Sullivan  
 Phyllis Palmer  
 Doug and Jean Parish  
 William and Suzanne Payne  
 Tucker and Kristen Pearce  
 Francisco and Maria Peschard  
 Jim and Donna Peter  
 Jonathan Pinkerton and Julia Rice  
 Dan and Gretchen Poffenberger  
 Brandee Polson  
 Jackie Prince  
 Brad and Linda Quarderer  
*matched by IBM Corporation*  
 Roxanne Ramirez  
*matched by Medtronic*  
 Lois Rand  
 Gary and Pam Reiersen  
 Jack and Marilyn Rossmann  
 David and Patricia Runkle  
 Coral Sampson  
 Ann M. Sather and Jeffrey Stone  
 Ken and Katie Searl  
 William and Marcelyn Smale  
 Bryan and Jennie Smith  
 Robert C. Smith  
 Carol Christine Southward  
 Charles Stanhope  
 Patricia Starks-Faggétt  
 Glenda and Richard Struthers  
 Susan Stuart and David Nelson\*  
 Joel Swearingen  
 Rob Tambyraja  
 Laura Tanner  
 Susan Thompson  
 James and Sharon Toscano  
 Parker and Albert Trostel  
 U.S. Bancorp Foundation ±  
 Barry and Ann Vermeer  
 Ramala Shelton and Jennifer  
 Vickerman  
*matched by Thrivent Financial*  
 Charles Vogel and Jane Ladky  
 John Westrom  
 Gary and Karen Wilkerson  
 Kent and Missy Wilson  
 Greg and Renae Winter  
 RADM and Mrs. Ray C. Witter  
 Richard and Nancy Wyatt  
 Wilson and Gayle Graham Yates  
 Phil and Susan Zietlow

#### Gifts of \$100-\$249

Anonymous  
 Jones Adkins and Julie Brown  
 Martha Albrecht  
 Peter and Bridgit Albrecht  
 Christian and Barbara Anderson  
 Joyce L. Anderson  
 Soile Anderson and Byron  
 Egeland  
 Scott Appelwick and Ed Sootsman  
 Nina Archabal  
 Douglas Arndt Fund of the  
 Brainerd Lakes Area  
 Community Foundation  
 Max and Stacey Athorn  
 Kay and Ron Bach  
 Carol Barnett and John Tartaglia  
 Janet Bartels  
 Mary K. Baumann and Will  
 Hopkins  
 Barbara Braman Bentson

Vera Benzel	Ann and Nils Hasselmo	Jim and Merilu Narum	William H. Stump	Karen Christenson
Roy and Nadine Berg	William Heier	David and Karen Nasby	Marilyn Sundberg	Larry Christiansen
Scott Berger	Stephen and Lonnie Helgeson	The Nash Company +	Sally Sundberg	Thomas and Susan Christiansen
Tallis Blake and Rose Marie Biersdorf	James and LaVonne Herbert	Penny Needham	JoAnna Swantek	David and Joan Ciminski
Max and Jane Boller	Lee and Liz Hickerson	Paul and Deb Nevin	Kristin Swedlund	Patrick Clark
Jane and Gene Borochoff	Cynthia Hill	Michael and Deb Newman	Judy Takkunen	Lloyd Clausen
Mary Bowman	John and Lynn Hjelmeland	Joanna Nielsen	Josiah and Heidi Telschow	Marie Colangelo
Marcia Brekke	Arthur and Donna Hogenson	Caroll Niewolny	Paul Rexford Thatcher Sr.	Clyde and Patti Collins
Dana and Patrick Brinton	Gretchen Holland	Donald and Gerda Nightingale	Richard and Rosemary Thorsen	Janet Colliton
Henry A. Bromelkamp Company	Dr. Spencer and Nancy Holmes	Donald* and Beverly Norris	Mike and Theresa Tostengard	Katryn Conlin
Marilyn Bryant	Bill and Julie Howard	Sarah O'Brien	Anhthi Tran	Thomas Crampton
Mike and Susan Burnett	Richard Howard	Milo Oien-Rochat	Dianne Tuff	Susan G. Crawford
John and Sonia Cairns	John and Carole Humphrey	<i>matched by 3M</i>	Paul and Bette Vandersteen	Kent and Dee Ann Crossley
Norman and Brenda Canedy	David Hunter	Sheridan and Holly O'Keefe	Helen Ver Hoeven	Tucker and Carolyn Dahl
Richard and Marcia Carthaus	Wendy Ivans	Craig and Beth Olson	Elaine B. Walker	Junette Dale
Chris and Julie Causey	Laurie Jacobi	Karen Olson	Clifton and Bettye Ware	Tom and Graham Davis
Bob Hest and Cookie Coleman	Sally Jaffray	Marri M. Oskam	Dale and Ruth Warland	Harry Lerner and Sandra Davis
Marion Colliander	Steven and Marliiss Jensen	Brad Palecek	David and Ruth Waterbury	Catherine Day
Cynthia Colwell	Jack Jerome	GINNY Parrish	Jim Waters and Jackie Henning	Jennifer Deslauriers
David Colwell	Gary Johnson and Joan Hershbell	Thomas Payne	Steve and Kathy Wellington	Maria Deutsch
James and Tomie Conaway	Josie R. Johnson	Bill Pederson	David Wendt	Janelle Disrud
Frank and Meg Connolly	Lowell and Andrea Johnson	Dan Pederson	Chris Westermeyer	Lauren Donley
Robert and Gretchen Crosby	Mark Johnson	<i>matched by Thrivent Financial</i>	Ted and Nancy Weyerhaeuser	Margaret E. Durham
Tom* and Ellie Crosby	Mary Johnson	Nicholas Peter	Dwight Williams	David Dybiec and Alberto Fierro
Stephanie Daily	Ted and Amy Johnson	<i>matched by Pohlad Family Foundation</i>	Michael Winikoff	Garza
Catherine Davies	<i>matched by Ameriprise Financial</i>	Sharon Peterson	John and Theresa Wise	Matt and Michelle Edlund
Dennis and Nickie Dillon	Ward and Ann Johnson	Tad and Cindy Piper	Tesfa Wondemagegnehu	Elizabeth Egger
Margo Dinneen and Jon Zoller	Bill* and Suzanne Joyce	Joe Plante	Philip and Anne Worrell	Joseph Ellickson
Mary Dolan	Michael and Nancy Kaehr	Louis and Ea Porter	Greg and Cynthia Youtz	Kevin and Kaia Ellis
W. Brooks Donald and Karen MacKenzie	Julia Kaemmer and Olivier Vrambout	Dean and Masako Potter		Meredith Engelen
Thomas and Elizabeth Drought	Jeanne Kavanaugh Mayland	David Powell		E. Duane and Marlene H. Engstrom
Elizabeth Drumm	Mary H. Kaul	Quality Bicycle Products ±		Karen Esbjornson
Reg and Janet Dupre	Robert and Jeanne Koller	Curtis and Shirley Ramlet		Geneva S. Eschweiler
Stephen Eckman	Claire Kolmodin and John Carstens	Marty Raymond		Jerry Eyler
Jayson Engquist	Richard Langer	Marc Renner		Michael Fairbairn
Jason and Jessica Etten	Mark and Susan Le Feber	Russ Rhode		Jack and Amy Fistler
Norma Jean Falink and Henry Smith	Elaine H. Lee	John and Barbara Risken		Pamela Flenniken
Brian and Ann Farrell	Jeenee Lee	Keith Rodli and Katharine Grant		Kingston Fletcher
Randall Ferguson	Jeanne LeFevre	Bonnie Rolstad		Amanda Fogg
Mark and Sarah Fincham	LeRoy Lehr and Veronica Reed	Larry and Barb Romanko		Brendan Foote
Jeanne Foels	Michael and Diane Levy	Jay and Barbara Rothmeier		<i>matched by Ameriprise Financial</i>
John and Priscilla Folin	Steve and Nancy Lindquist	Margaret and Matthew Sabin		Kathleen Forde
Paul Folin	Marita and Brian Link	Mel and Irene Sahyun		Nikki and Elwyn Alexander Fraser
Rick and Katie Fournier	Bob and Jan Lubar	Peter and Kay Sammond		Junior
Kim and Brian Fragodt	Donald and Diana Lee Lucker	Kathryn Sandahl		Joan Fredson
Marla French and Charles Anderson	Tom and Margie Lundberg	Vickie Sanders Dunn		Alisa Gingerich
Emily Galusha and Don McNeil	Richard Lussky	Earl S. and Barbara Flanagan		Michael Glasgow
Sarah Garis	Michael MacDougall	Sanford Fund of The Minneapolis Foundation		Annie Gleeman
John Geelan and Megan Feeney	Warren and Linda Mack	Michael and Shirley Santoro		<i>matched by Quality Bicycle Products</i>
Lois Gernbacher	David MacMillan and Judith Krow	Georgie Saumweber		Kate Gordhamer
Douglas and Mary Kay Geston	Susan MacPherson	Randall Sayers		Jennie Gossett
Thomas Gifford	Shirley Maier	Dick and Kit Schmoker		Mary Gossett
Tom and Carol Gilkey	James Mansfield	Sandra Schoenecker		George Green
Alison Gipp	Jennifer Martin	Mari and Michael Scott		Robert and Amy Griffin
Tom and Colleen Glass	Ray and Elsie Martin	Gary Seim and Lee Pfannmuller		Shannon Grover
Ed and Karen Gleeman	Jim and Sally Martineau	Leon O. Shaw		Sarah Guillet
Jim and Susan Goes	Betty and Boyd Mast	<i>matched by IBM Corporation</i>		Autumn Gurgel
Dr. Stanley M. & Luella G. Goldberg	Louise Matson	Phillip and Michelle Shoultz		Jim and Kathleen Haase
Bruce Goodman	Nicholas Mattsson	Mark and Mary Sigmund		Delaine and Laurie Halberg
John and Lynn Goodwyne	Hugh and Midge McCloy	Jason and Rhonda Skoby		Janet Hanafin
Alan and Stephanie Gordon	Sharon McDonald	Richard and Ella Slade		Dob and Janis Hardy
Sheila Gore	Joseph and Monica McGowan	Cynthia Smith		Dennis Hauck
Jerald Graetz	Bill and Judith McGrann	Joan Smith		William and Lydia Haugen
Kristina Guiffre	Mary Bigelow McMillan	Daniel Sola and Lucie Paynick		Doug Heinzen and Le Anne Eickhof
Rodney Hale	Anna George Meek and Matt Gladue	Curt and Louise Speller		Virginia Helfrich
Ken and Suanne Hallberg	Joseph and Joy Michel	Anne Steeves		Paul and Maren Henderson
Ann Hansen	David E. and Mary Jo Monson	Glenn and Mary Steinke		Norton and Mary Hintz
A. Stuart and Gail Hanson	Kristine Mortensen	Judy Orr Stinson		Sharon Hodge
Jack and Grace Harkness	Paul and Nancy Mueller	Bill and Sara Stout		Katherine Holisky
	Michael and Wendy Zaro Mullins	John and Marcia Stout		Thomas Hollenhorst
	Mason and Gwen Myers	Nanette Stroebe		April Horne
		Charles and Marilyn Stuck		

#### Gifts up to \$99

Anonymous  
 Akosua Addo  
 Amanda Allen  
 Amazon Smile  
 AnnaLisa Anderson  
 Glenn and Marianne Anderson  
 Mark and Judi Anderson  
 Richard O. Anderson, MD  
 Susan Anderson  
 Kathryn Hagen and Tom Anderson  
 Linda Aronson  
 Scott and Martha Baron  
 John and Margaret Beahrs  
 Rebecca Bellman  
 Jane Berg  
 Linda Bergherr  
 Ariel Berman  
 Timothy Berry and Julie Kerr-Berry  
 Steve and Sandy Best  
 Jennifer Bevington  
 Steve Blank  
 Chadburn Blomquist  
 Hannah Bolt and Levi Comstock  
 Arun Bordoloi  
 Kristin Borski  
 Karen Boyum  
 Mark and Jo Brekken  
 Nancy Broen  
 Thomas and Barbara Brown  
 David and Patti Brufloft  
 Paul and Jane Brunelle  
 John Shepard and Suzanne Brust  
 Nicholas Budden  
 Terry Burford  
 Chase Daniel Burkhart  
 Phyllis Byers  
 Patty Campbell  
 Laura Capalini  
 Camille Carteng  
 Tom Norton and Beth Cauwels  
 Rick and Sarah Cedergren  
 Mary Anne Chalkley  
 Kent and Marilyn Christensen

Karen Christenson  
 Larry Christiansen  
 Thomas and Susan Christiansen  
 David and Joan Ciminski  
 Patrick Clark  
 Lloyd Clausen  
 Marie Colangelo  
 Clyde and Patti Collins  
 Janet Colliton  
 Katryn Conlin  
 Thomas Crampton  
 Susan G. Crawford  
 Kent and Dee Ann Crossley  
 Tucker and Carolyn Dahl  
 Junette Dale  
 Tom and Graham Davis  
 Harry Lerner and Sandra Davis  
 Catherine Day  
 Jennifer Deslauriers  
 Maria Deutsch  
 Janelle Disrud  
 Lauren Donley  
 Margaret E. Durham  
 David Dybiec and Alberto Fierro  
 Garza  
 Matt and Michelle Edlund  
 Elizabeth Egger  
 Joseph Ellickson  
 Kevin and Kaia Ellis  
 Meredith Engelen  
 E. Duane and Marlene H. Engstrom  
 Karen Esbjornson  
 Geneva S. Eschweiler  
 Jerry Eyler  
 Michael Fairbairn  
 Jack and Amy Fistler  
 Pamela Flenniken  
 Kingston Fletcher  
 Amanda Fogg  
 Brendan Foote  
*matched by Ameriprise Financial*  
 Kathleen Forde  
 Nikki and Elwyn Alexander Fraser  
 Junior  
 Joan Fredson  
 Alisa Gingerich  
 Michael Glasgow  
 Annie Gleeman  
*matched by Quality Bicycle Products*  
 Kate Gordhamer  
 Jennie Gossett  
 Mary Gossett  
 George Green  
 Robert and Amy Griffin  
 Shannon Grover  
 Sarah Guillet  
 Autumn Gurgel  
 Jim and Kathleen Haase  
 Delaine and Laurie Halberg  
 Janet Hanafin  
 Dob and Janis Hardy  
 Dennis Hauck  
 William and Lydia Haugen  
 Doug Heinzen and Le Anne Eickhof  
 Virginia Helfrich  
 Paul and Maren Henderson  
 Norton and Mary Hintz  
 Sharon Hodge  
 Katherine Holisky  
 Thomas Hollenhorst  
 April Horne

Pat Hoven  
James Hovland and Larae Ellingson  
Jean Howell  
Kristin Howlett  
Steve Hughes  
Sally Hwang  
IBM Corporation ±  
Image Spigot  
Thomas Bogaert and Lana Isaacson  
Dean Jensen  
Dennis Johnson  
James P. Johnson  
Sharanya Johnson  
Susan Johnson  
Meghan Kane  
Kenneth and Patricia Kangas  
Barbara Kastens  
Neil and Micki Kay  
Tracey Kayoum  
The Voices of Vienna  
Seth Keeton  
Stephen Kemp  
Charles Kemper  
Anika Kildegaard  
Bill and Jan Kimes  
Anthony Kiorpes and Farrel Rich  
Jenny Kisner  
Sandra Klapperich  
John Komarek  
David Kozisek  
Bud Kräehling  
Sarah Ksiazek  
Ben and Alanna Kucera  
Kitty Kuluvar  
Dave and Kathy Kuntz  
Margaret B. LaFleur  
Barry and Corinne LaGrave  
Joshua LaGrave  
Henry and Pat Langer  
Daniel and Morgan Langseth  
Marcia Lantto  
Laurel Lapore  
Heidi Larson  
Kande Larson  
Ken Latham  
Jack and Cindy Lau  
Mary Laurie  
Theodore and Kathryn Lee  
Amanda Leger  
Benta LeMunyon  
James Leslie and Lynnanne Warren  
Sheri Lieftring  
Melanie Lien  
Bruce and Allyson Lomax  
Allan and Jackie Lotsberg  
Mary Lou Loud  
Irene Lovejoy  
Joy MacArthur and Sarah Cohn  
Sam and Jennie Manning  
Char and Paul Mason  
Carolyn Masterson  
Mary Lou Mathison  
Barbara and Thomas McBurney  
Flora McRae  
Judith McClain Melander  
Pat Mentone  
Jamshed Merchant  
Laurie Merz  
Bob Metzger  
Carol J. Miller  
Marion Dwyer Miller

David and Karen Minge  
Carl and Luana Mitchell  
Rebecca and Keith Modert  
Craig and Judy Moen  
Richard and Suzanne Moriarity  
Deborah Nelson  
Lynne Nelson  
Nancy Nelson  
Susan O. Nyhammer  
Steve Odland  
Michael and Celeste O'Donnell  
Sue Oliver  
Robert and Dorothy Ollmann  
Karen Olson Bach  
Laura Olson  
Paul Olson and Mark Baumgartner  
John Omorean and Georgia Marinkov-Omorean  
Joan Otness  
Rebecca and Shawn Otto  
Warren and Patty Park  
Eric and Christina Pederson  
Erin Peters  
Daniel and Nancy Peterson  
James Phelps  
Samantha Phillippe  
Felix and Ann Phillips  
Sherry Phillips  
Dave and Megan Kern Platt  
Pohlad Family Foundation ±  
Sally B. Polk  
John and Anne Polta  
Rich and Nancy Power  
Debra Presser  
Beverly Propes  
Virginia Puzak  
Avital Rabinowitz  
Lizabeth Ralles and Al Aukee  
David and Judy Ranheim  
Dennis and Ellen Rau  
Jordan Ray  
Marty Raymond  
Signe Reistad  
Kathleen Richards  
Carol Richter  
Jane Riley-Koll  
Brian Roberts  
Jo Robles  
Edgardo Rodriguez  
Andrea and Brent Roeger  
Stuart Ronkainen  
Peter Rothstein  
Elaine Rudick  
Jake Runestad  
Karen Sandberg  
Nadine Sanders  
Thomas and Lois Sando  
Cheryl Saunders  
Stephen and Sharli Schaitberger  
Bernard and Jane Schmitt  
Edwin Schnable  
Eric and Mary Claire Schultz  
Robert Schuneman  
Anne Seltz  
Surendra Sethi  
Nancy Shallcross  
Sandra Shallcross  
Janice Sigmund and Michael Jereczek  
John and Carmen Skog  
Mary Sommers  
Arne and Pat Sorenson  
Carolyn J. Steele  
Suzanne Stennes-Rogness

Trent Stenoien  
Evelyn Swanson and Marjorie Ramgren  
Naomi Taylor  
Kenneth and Barbara Tiede  
Ruth Torkelson  
Jonathan Tschiggfrie  
Dale and Terolle Turnham  
Jim and Cheryl Ulyot  
Ruthanne Vos  
Jennifer Wallis  
Cassandra Warn  
Joe and Jennifer Weismann  
Ellen Wells  
Gregg White  
Shelley White  
Trudy White  
Carole Whitney and Craig Carlson  
Fern Wilcox  
Aaron Williamson  
Alex and Marguerite Wilson  
John and Sylvia Winkelman  
Tyrone and Antoinette Winn  
Tom Wirt  
Mary J. Wise  
Jack and Anita Witta  
Kim Woodbury  
Paul and Nancy Wyatt  
Maryann Wycoff  
Larry and Katherine Youngblood  
Otis and Lucy Zanders  
Timothy Zuel

## SPECIAL TRIBUTES

VocalEssence is honored by the many gifts received in remembrance, appreciation and celebration of friends and family. The following tributes were made between July 1, 2013 and March 16, 2015. If you wish to make a gift in tribute, please call 612-547-1473.

In honor of Ryan Allen for his birthday  
*Elaine Rudick*

In honor of William and Suzanne Ammerman  
*Glenn and Kartra Kohl*

In honor of the wedding of Kevin Bailey and Ken Kieffer  
*Margaret and Matthew Sabin*

In remembrance of Annie Barnett  
*John and Sheila Bjorklund*

In remembrance of Ginny Brooks  
*David\* and Ann Buran*

In honor of Philip Brunelle  
*Carolyn Brunelle*

In honor of Philip Brunelle's 70<sup>th</sup> Birthday  
*Mary Adair and Gerald Jorgenson  
Jones Adkins and Julie Brown*

*William\* and Suzanne Ammerman  
Quentin and Mary Anderson  
Woody and Cynthia Andrews  
Nancy Azzam  
Ann Barkelew and Jim O'Hagan  
J. Michael Barone  
Mary K. Baumann and Will Hopkins  
Carol and Jeff Belz  
Beth Bird  
Goeta Goetz Bird  
John and Sheila Bjorklund  
Carol Brandenburg  
Lucile Adams Brink  
Marilyn Bryant  
Robert and Bridget Burke  
Camille Carteng  
Judy Christensen  
Jack and Ann Cole  
John and Joan Colwell  
James and Tomie Conaway  
Dick and Suzie Crockett  
Kent and Dee Ann Crossley  
Chuck Denny  
Len and Susan Druskin  
Hope Esparolini  
Floyd and Caron Farmer  
Jerry and Cathie Fischer  
Jack and Amy Fistler  
Gloria Freeman  
Susan and Barry Graceman  
Dee and Laurie Halberg  
Jim and Elaine Halls  
Margarette and Charles Hann  
David and Mim Hanson  
Nils and Ann Hasselmo  
Louise Heffelfinger  
John and Robin Helgen  
Bill Hodder  
Arthur and Donna Hogenson  
Gordon and Nita Howell  
Pat and Bob Hoyt  
Hella and William Hueg  
Charles and Karen Humphrey  
Thomas Hunt and John Wheelihan  
Thelma Hunter  
Sally Hwang  
Jerry Johnson and Larry Montan  
Josie Johnson  
Jan and Tom Kilton  
Bill and Jan Kimes  
Reatha Clark King  
Henry and Pat Langer  
Mark and Susan Larson  
Ken Latham  
Don and Joann Leavenworth  
Charles and Anne Leck  
Jeffrey and Ingrid LeMunyon  
Elaine Leonard  
Ron and Nikki Lewis  
Tom and Helen Lockhart  
Judy Lund  
Tom and Margie Lundberg  
Charles and Hertha Lutz  
John and Mary Anne Mauriel  
Dick and Joyce McFarland  
Mary Bigelow McMillan  
Al and Mary Agnes McQuinn  
Dave and Linda Mona  
Fred and Ann Moore  
Betty Myers  
Deborah Nelson  
Glen and Marilyn Carlson Nelson  
Don and Gerda Nightingale  
Steve Odland  
Bob and Dorothy Ollmann  
Alan Onberg  
Joe and Clara Osowski  
Joan Parsons  
Daniel and Nancy Peterson*

*Virginia Pfeiffer  
Jonathan Pinkerton and Julia Rice  
Douglas and Mary Platt  
Rich and Nancy Power  
Paul and Abigail Pribbenow  
Lois Quam  
Curtis and Shirley Ramlet  
Lois Rand  
Mike and Laura Robinson  
Keith Rodli and Katharine Grant  
Brian and Barbara Ruhl  
Coral Sampson  
Earl Sanford and Barbara Flanagan  
Stephen and Sharli Schaitberger  
Ann Schrooten and Dawn Wieczorek  
Gale Sharpe  
Leon Shaw  
Sue Shepard and Don Helgeson  
David and Ann Smith  
Carol Southward  
Charles Stanhope  
Cherie Stofer  
Bill and Sara Stout  
John and Marcia Stout  
Paul Thatcher  
Jean Thomson and John Sandbo  
Lynn and Carol Truesdell  
Andy and Katrina Wallmeyer  
Clifton and Bettye Ware  
David and Ruth Waterbury  
David Wendt  
Dobson and Jane West  
John Westrom  
Gary and Karen Wilkerson  
Wilson and Gayle Graham Yates  
Al and Judy Zabin*

In remembrance of David Buran  
*Mary Adair and Gerald Jorgenson  
Mark and Judi Anderson  
Tom Anderson and Kathryn Hagen  
Woody and Cynthia Andrews  
Mary Ann Aufderheide  
Nancy Azzam  
Ann Barkelew and Jim O'Hagan  
Carol Barnett and John Tartaglia  
John and Sheila Bjorklund  
Max and Jane Boller  
Will and Margee Bracken  
Paul and Jane Brunelle  
Philip and Carolyn Brunelle  
Russ Bursch and Lee Mauk  
Uri and Melissa Camarena  
Norman and Brenda Canedy  
Mary Lou Judd Carpenter  
Norm and Janet Carpenter  
Chris and Julie Causey  
Kent and Marilyn Christensen  
Thomas and Susan Christiansen  
Jack and Ann Cole  
John and Joan Colwell  
Dr. Susan and Dick Crockett  
Charles and Kathy Cunningham  
Catherine Davies  
Harry Lerner and Sandra Davis  
Thomas and Elizabeth Drought  
Len and Susan Druskin  
Jerry and Cathie Fischer  
Paul Folin  
Tom and Carol Gilkey  
Stanley and Luella Goldberg  
Alan and Stephanie Gordon  
Kathleen Grammer  
Ken and Suanne Hallberg  
Margarette and Charles Hann  
A. Stuart and Gail Hanson  
Dob and Janis Hardy*



<p>John Haugen and Alicia Reeves  Louise Heffelfinger  Norton and Mary Hintz  Bill Hodder  Spencer and Nancy Holmes  Gordon and Nita Howell  Pat and Bob Hoyt  Thomas Hunt and John Wheelihan  Bob and Sig Johnson  Doug and Mary Jones  Vivian and Mary Jones  Suzanne Joyce  Neil and Micki Kay  Sandra Klapperich  Robert and Jeanne Koller  Claire Kolmodin and John Carstens  Paul Laederach  Mark and Susan Larson  LeRoy Lehr and Veronica Reed  Jim Leslie and Lynnanne Warren  Michael and Diane Levy  Allan and Jackie Lotsberg  Bob and Jan Lubar  Donald and Diana Lee Lucker  Michael MacDougal  Mary Lou Mathison  Louise Matson  Kay and Mike McCarthy  Bob and Polly McCrea  Dick and Joyce McFarland  Laurie Merz  David and Karen Minge  Mary Morton  Mason and Gwen Myers  Penny Needham  Robert Davidian and Rick Nelson  Susan Nicol  Bev Norris  Susan and Herbie Nyhammer  Paul Olson and Mark Baumgartner  Phyllis Palmer  Joan Parsons  Dick and Jeanne Patterson  Felix and Ann Phillips  Sally B. Polk  John and Anne Polta  David and Judy Ranheim  Dennis and Ellen Rau  Lisa Reed  Jo Robles  Jim and Julia Samartini  Coral Sampson  Michael and Shirley Santoro  Hervé and Jennifer Sarteau  Eric and Mary Claire Schultz  Estelle Quinn Sell  Fred and Gloria Sewell  Mark and Mary Sigmond  Jan Sigmond and Michael Jereczek  Arturo Steely  Cherie Stofer  Bill and Sara Stout  Vivian Stuck  Vern Sutton  Bill and Bryce TenBroek  Jean Thomson and John Sandbo  Ken and Barbara Tiede  Elaine B. Walker  Dale and Ruth Warland  Steve and Kathy Wellington  Dorene and Alan Wernke  Barbara White  Kent and Missy Wilson  Wilson and Gayle Graham Yates  Larry and Katherine Youngblood  Al and Judy Zabin</p>	<p>In remembrance of Paul and Mary Carson  <i>Margit Carson Johnson</i></p> <p>In celebration of Jon Cranney's birthday  <i>Ann Barkelew and Jim O'Hagan</i></p> <p>In remembrance of Thurston H. Davini  <i>Bill and Ruth Davini</i></p> <p>In celebration of the birth of Tilda Florence to Ryan and Jenny French  <i>Robert and Sigrid Johnson</i></p> <p>In remembrance of Elsie H. Goetz  <i>Goeta Goetz Bird</i></p> <p>In remembrance of Dr. Robert Goodale  <i>David* and Ann Buran</i></p> <p>In remembrance of Lauretta Gaetz  <i>Jerald Gaetz</i></p> <p>In honor of Sigurd Hoppe's birthday  <i>Rick and Katie Fournier</i></p> <p>In honor of the wedding of Jerry Johnson and Larry Montan  Mary Ann Aufderheide  Kevin Bailey and Ken Kieffer  Scott and Martha Baron  Jim Bohn and Linda Zelig  Christopher Brunelle and Serena Zabin  Steve and Karen Burger  Glen and Marilyn Carlson  Nelson  Jennifer DesLauriers Knop  Steve and Judy Drobeck  Sarah Garis  Paul and Mona Gerike  Mary Johnson  Susan Johnson  Karen and Clinton Kennedy  Brian Roberts  Margaret and Matthew Sabin  Kathryn Sandahl  Carolyn J. Steele  Frank Stubbs and Tom Lee  Paul and Elissa Weller  Dr. Preston and Sharon Williams</p> <p>In remembrance of N. Judge King  <i>Reatha Clark King and family</i></p> <p>In remembrance of Barbara Laederach  Mike and Sally Bosanko  David* and Ann Buran  Carol J. Miller  Don* and Bev Norris</p> <p>In remembrance of Rev. William Lawson  <i>Carol J. Miller</i></p> <p>In remembrance of Audrey MacArthur  David and Patti Brufloft  Joy MacArthur and Sarah Cohn</p>	<p>In honor of Kay McCarthy and her marvelous talent as a quilter  <i>Nancy Slaughter</i></p> <p>In remembrance of David Nelson  <i>Carol J. Miller</i></p> <p>In remembrance of Irene Nelson  <i>Philip and Carolyn Brunelle</i></p> <p>In remembrance of Judy Nelson  Ann Buran  John and Joan Colwell  Bob and Sig Johnson  Mark and Susan Larson</p> <p>In remembrance of Don Norris  David* and Ann Buran  John and Joan Colwell  Vivian Stuck</p> <p>In remembrance of Barbara P. Odegard  Kevin Odegard</p> <p>In remembrance of Robert Odegard  Kevin Odegard</p> <p>In remembrance of Stephen Paulus  Allan and Jackie Lotsberg</p> <p>In remembrance of Arthur Pejisa  David* and Ann Buran</p> <p>In remembrance of Ken Pokorny  John and Joan Colwell</p> <p>In remembrance of Jud Reaney  W. Brooks Donald and Karen MacKenzie  John and Carole Humphrey  Jeanne LeFevere</p> <p>In remembrance of Roy A. and Shirley Sather  Ann Sather</p> <p>In honor of the wedding of Henry Charles Smith and Norma Jean Falink  Elizabeth Murray</p> <p>In remembrance of Jorge Salvatierra  James and Tomie Conaway  Amanda Fogg  Richard and Carolyn Fogg  Michael and Margaret O'Sullivan</p> <p>In honor of the wedding of Ed Sootsman and Scott Appelwick  Mary Lou Judd Carpenter</p> <p>In celebration of the marriage of Carolyn and Mike Steele  Robert and Sigrid Johnson</p> <p>In remembrance of Richard (Dick) Stuck  Elaine Arndt  Philip and Carolyn Brunelle  David* and Ann Buran  Mary Lou Judd Carpenter</p>	<p>Clyde and Patti Collins  Cynthia Colwell  John and Joan Colwell  Tom and Phyllis Colwell  Marcus and Joan Cox  Tucker and Carolyn Dahl  Alan and Stephanie Gordon  Ken and Suanne Hallberg  Tor and Sunny Hansen  David and Mim Hanson  Dob and Janis Hardy  Doug and Mary Jones  Bud Kraehling  Jack and Cindy Lau  Mary Lou Loud  Irene Lovejoy  Jan Mattox  Craig and Judy Moen  Richard and Suzanne Moriarity  Glen and Marilyn Carlson  Nelson  Nancy Nelson  Jo Nielsen  Don* and Bev Norris  Joan Otness  Dean and Masako Potter  Lizabeth Ralles and Al Aukee  Jane Riley-Koll  Sue Shepard and Don Helgeson  John and Carmen Skog  Mary Sommers  Bill and Sara Stout  Charles and Marilyn Stuck  Jean Thomson and John Sandbo  Richard and Rosemary Thorsen  Gedney* and Emily Anne Tuttle  Jack and Anita Witt  Anne and Philip Worrell  Timothy Zuel</p> <p>In celebration of the birth of Eve Kathryn to Josiah and Heidi Telschow  Robert and Sigrid Johnson</p> <p>In remembrance of Gedney Tuttle  David* and Ann Buran</p> <p>In honor of the marriage of Peter Vitale and Dr. Stephen Nelson  David* and Ann Buran</p> <p>In honor of the VocalEssence 45<sup>th</sup> Season  Carolyn Brunelle</p> <p>In remembrance of John Welshons  Rick and Katie Fournier</p> <p>In remembrance of Karen Wendt  David Wendt</p> <p>In remembrance of Carl White  Alan and Stephanie Gordon</p>
---	---	--	--